VISIT…

LANZAROTE Caliente.COM

Plug In Baby

LYRICS & MUSIC BY MATTHEW BELLAMY

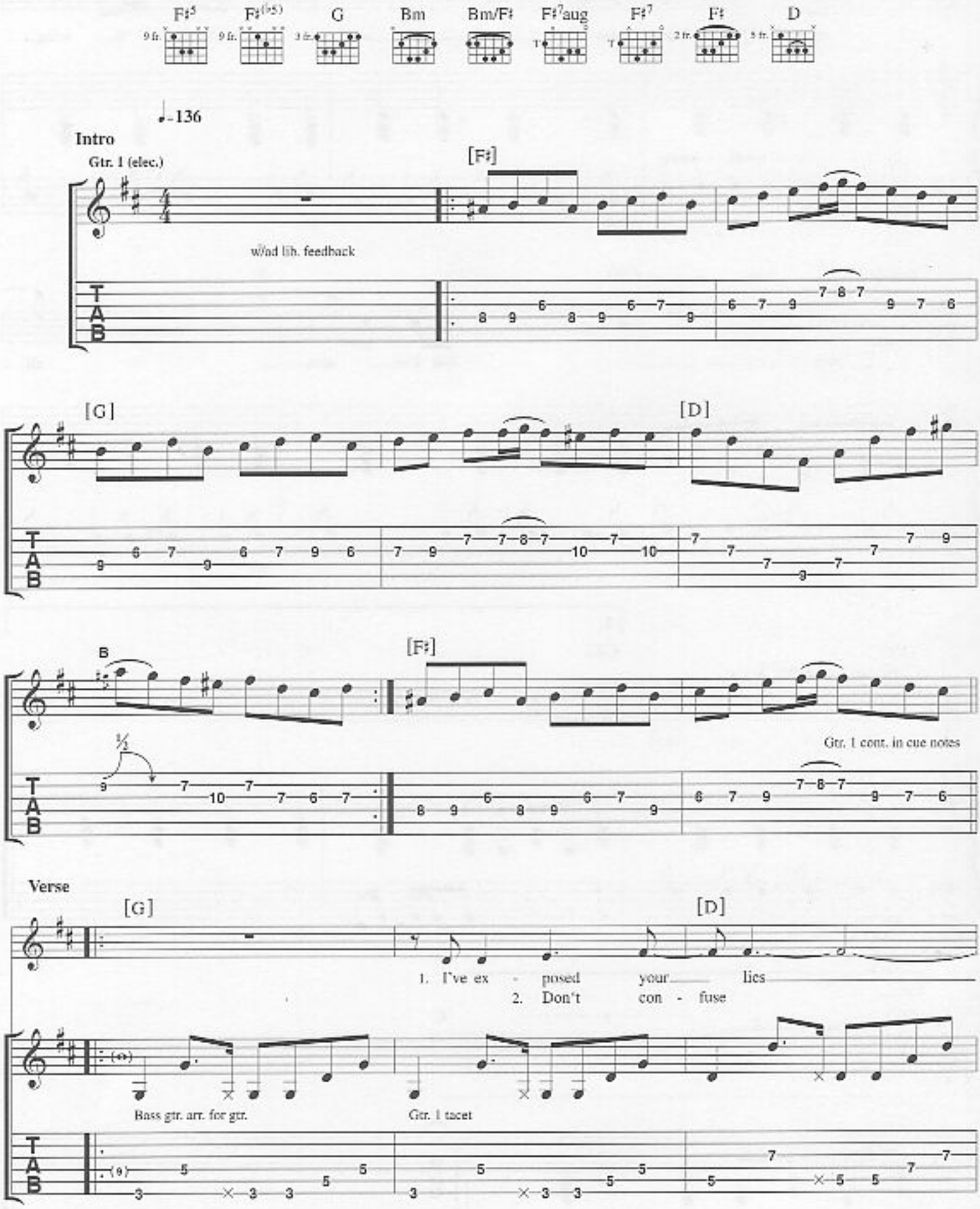

© Copyright 2001 Taste Music Limited, 1 Prince Of Wales Passage, 117 Hampstead Road, London NW1 3EF.
All Rights Reserved. International Copyright Secured.

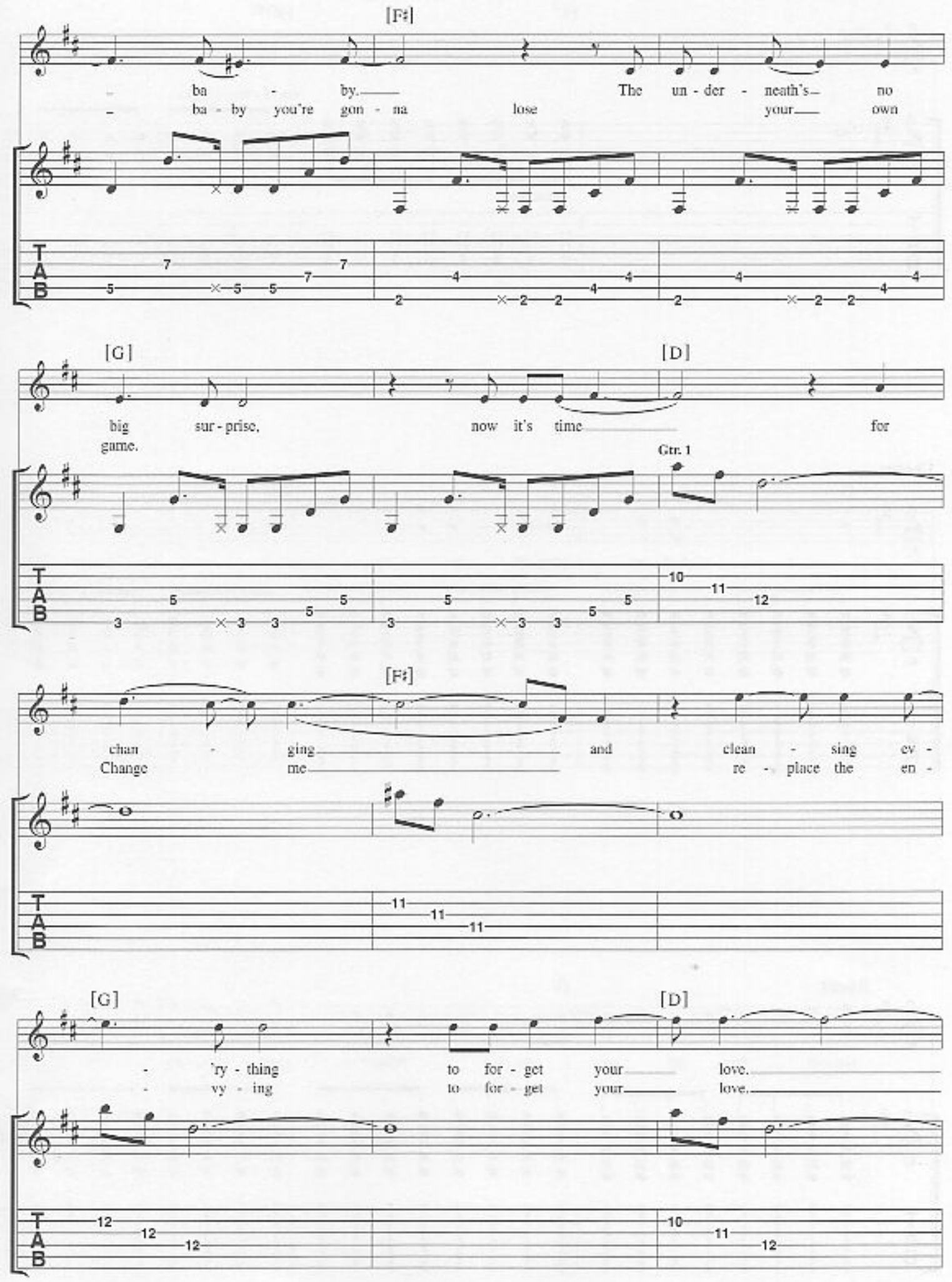
[F♯]
ba - by. The un - der - neath's no
ba - by you're gon - na lose your own
[G]
[D]
big sur - prise, now it's time for
game.
Gtr. 1
[F♯]
chan - ging and clean - sing ev -
Change me re - place the en -
[G]
[D]
- 'ry - thing to for - get your love.
- vy - ing to for - get your love.

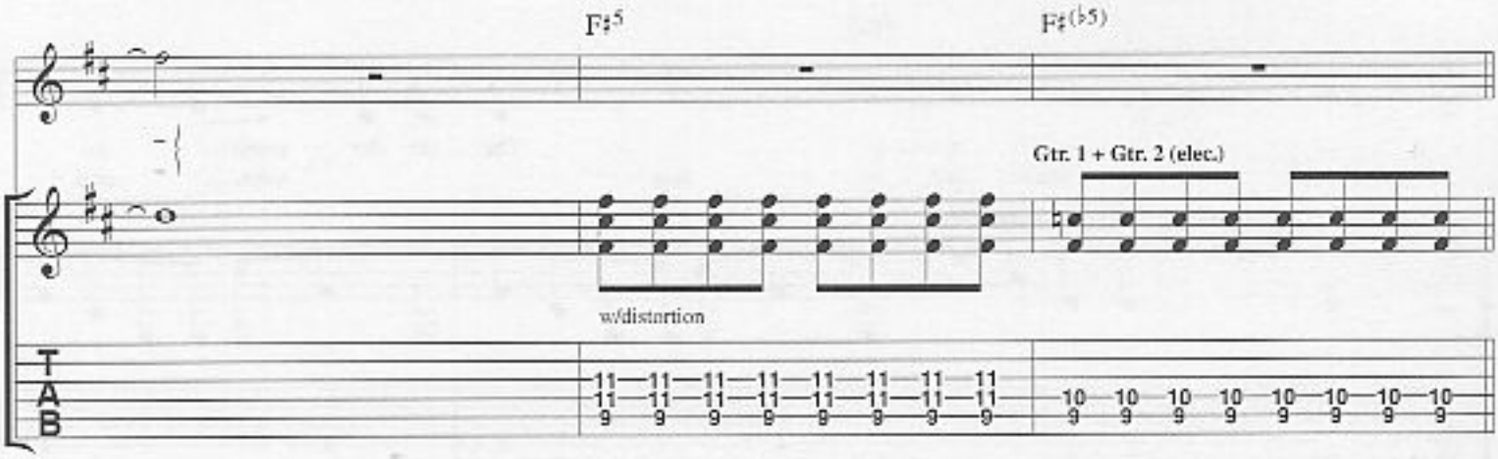
F♯5
F♯(♭5)
Gtr. 1 + Gtr. 2 (elec.)
w/distortion
T
A
B

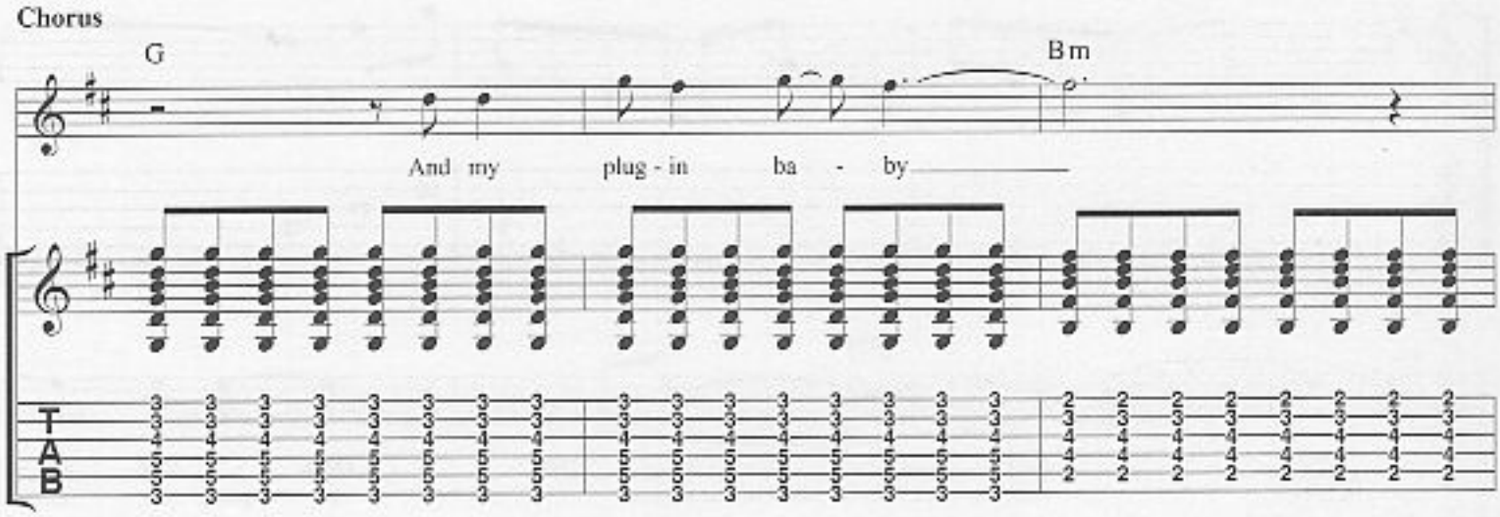
Chorus
G
Bm
And my plug - in ba - by
T
A
B

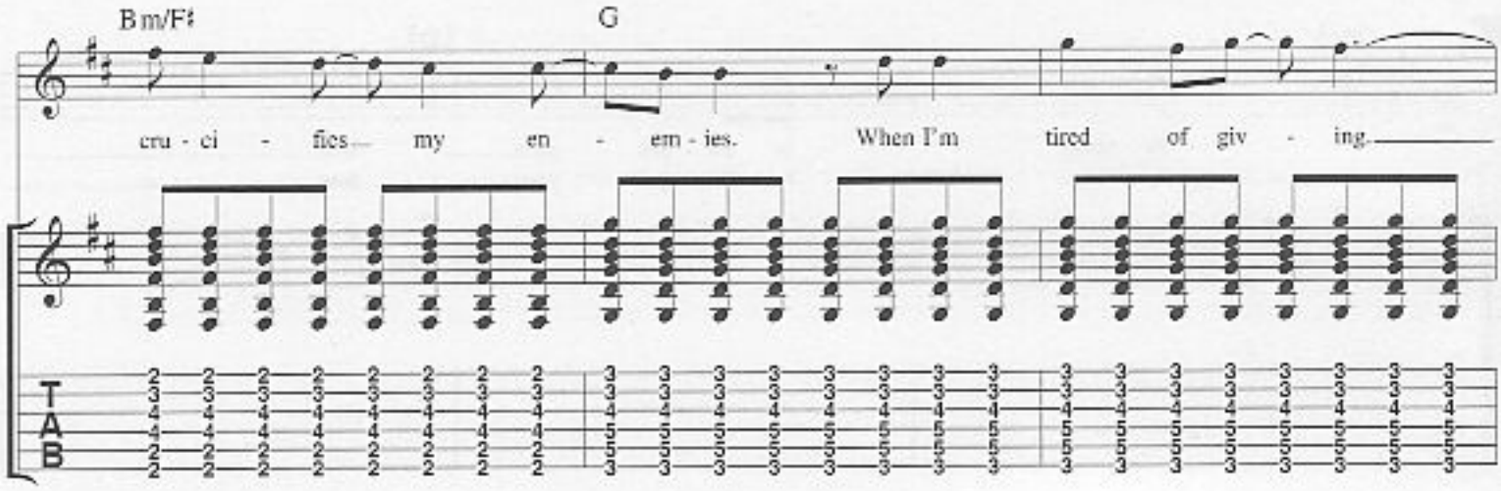
Bm/F♯
G
cru - ci - fies my en - em - ies. When I'm tired of giv - ing.
T
A
B

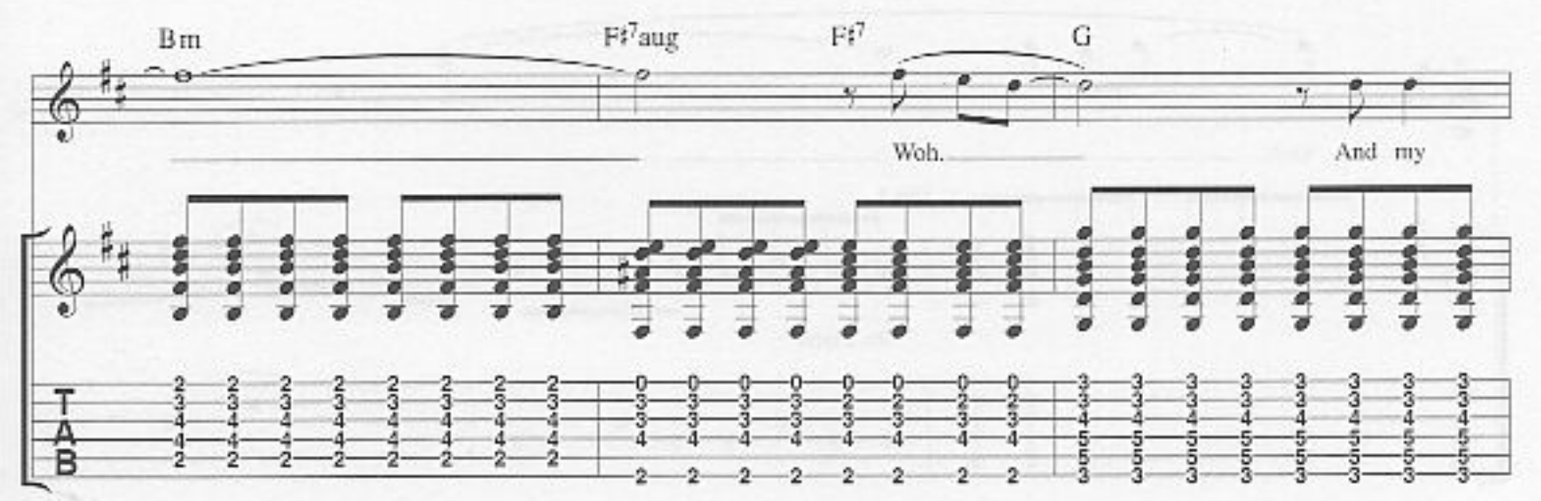
Bm
F♯7aug
F♯7
G
Woh.
And my
T
A
B

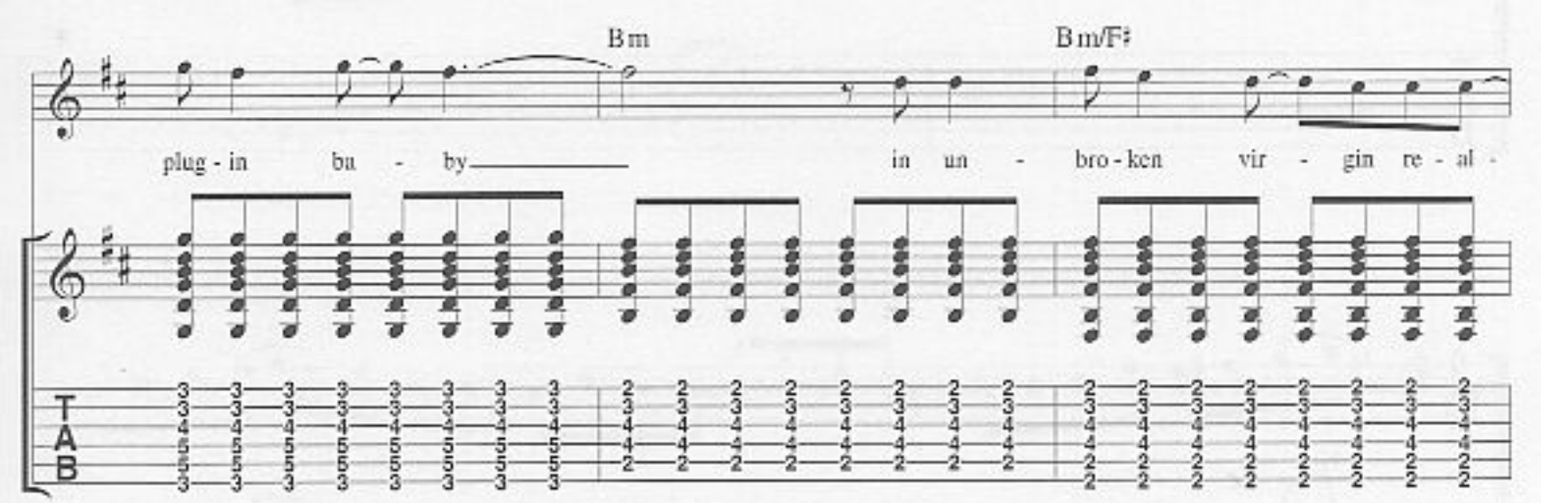
Bm
Bm/F♯
plug - in ba - by
in un - bro - ken vir - gin re - al -
T
A
B

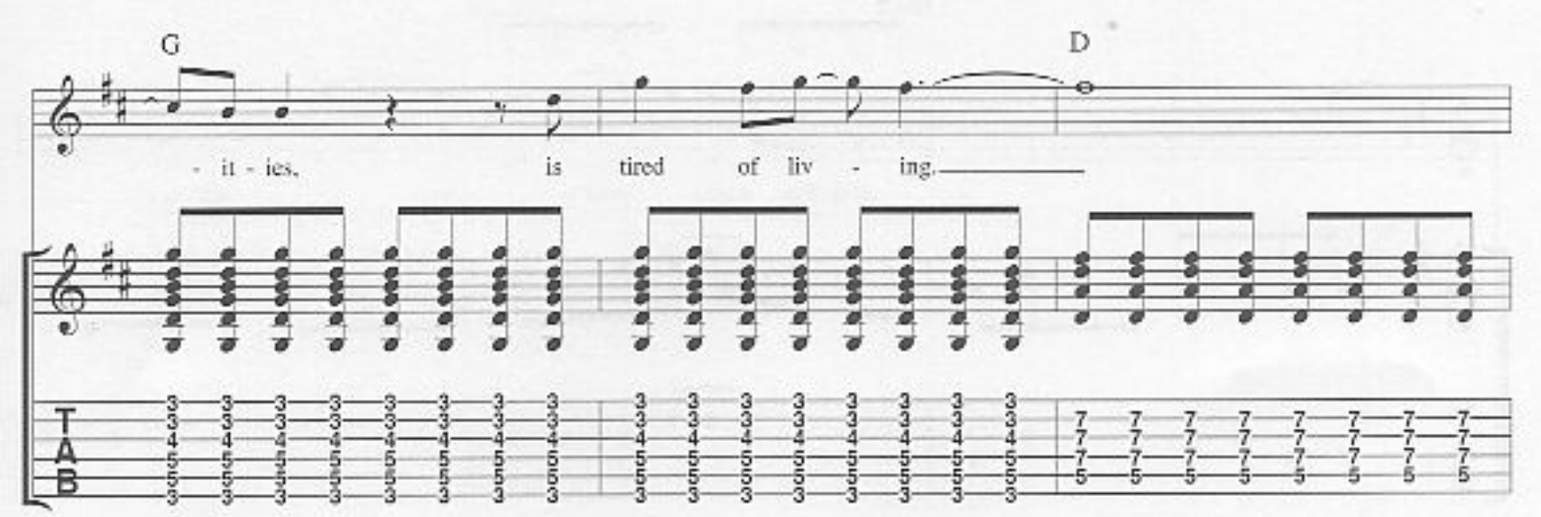
G
D
- it - ies, is tired of liv - ing.
T
A
B

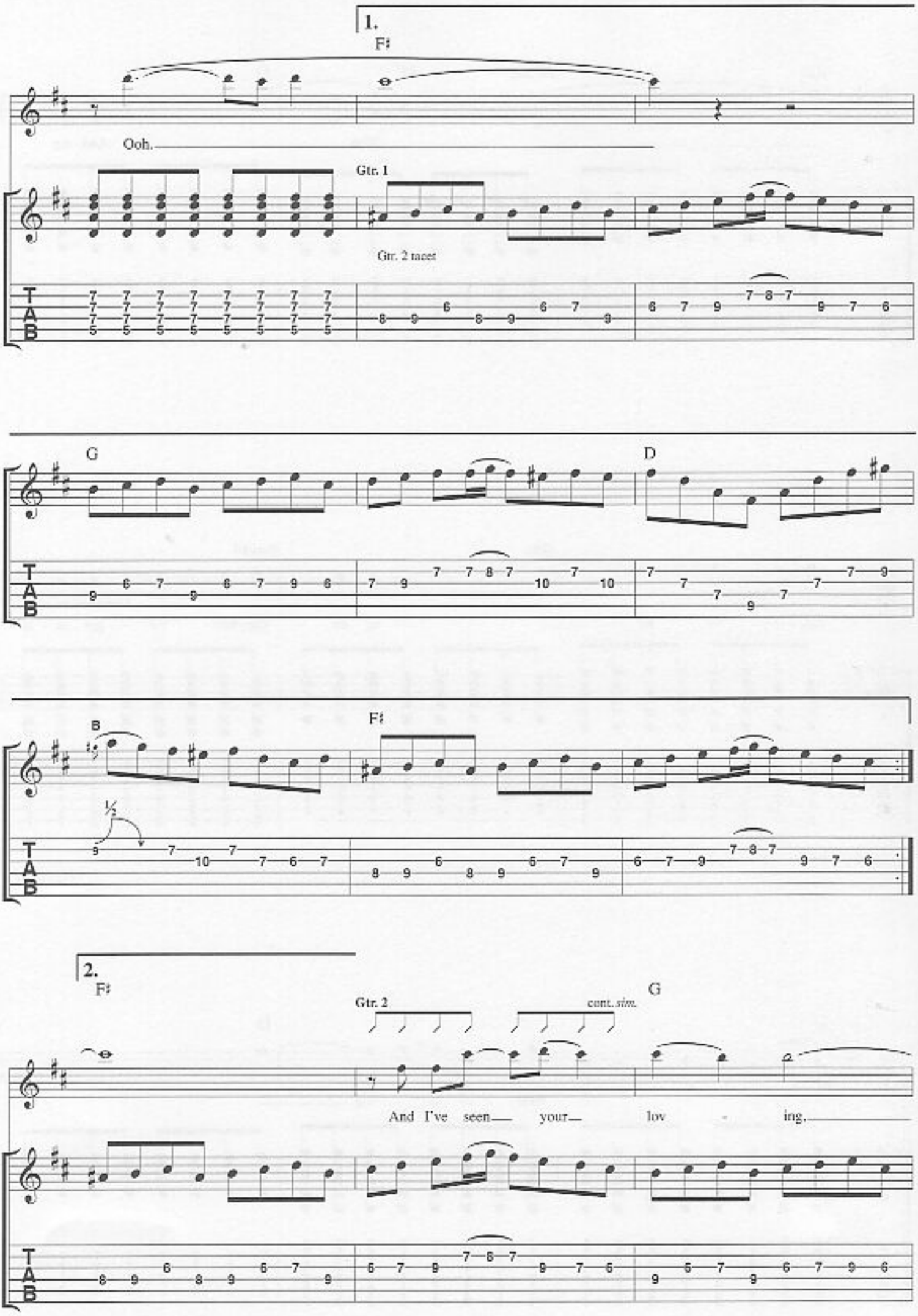
1.
F♯
Ooh.
Gtr. 1
Gtr. 2 tacet
G
D
B
F♯
½
2.
F♯
Gtr. 2
cont. sim.
G
And I've seen your lov - ing.

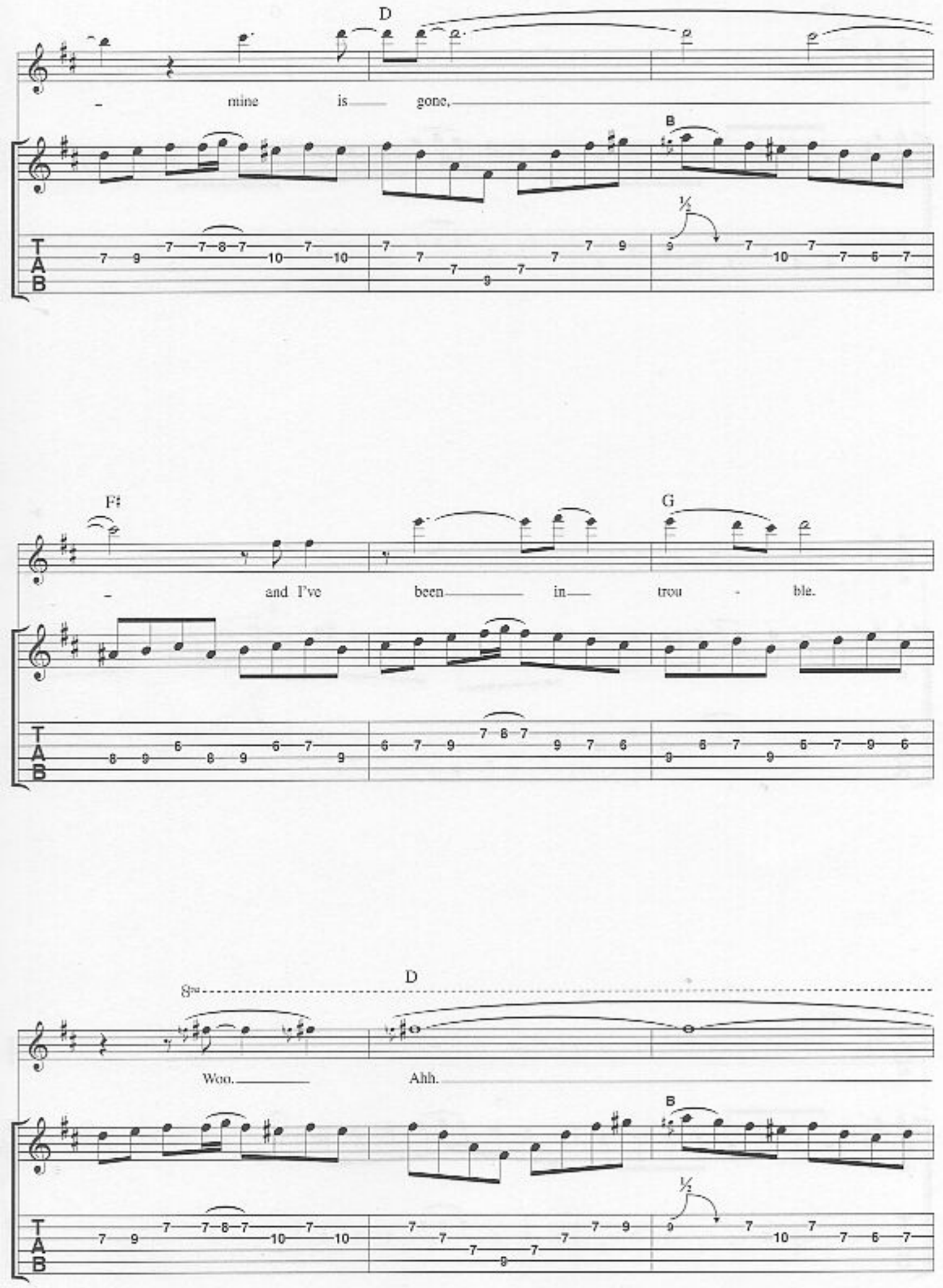
D
mine is gone,
B
½
F♯
and I've been in trou - ble.
G
8va
D
Woo.
Ahh.
B
½
TAB

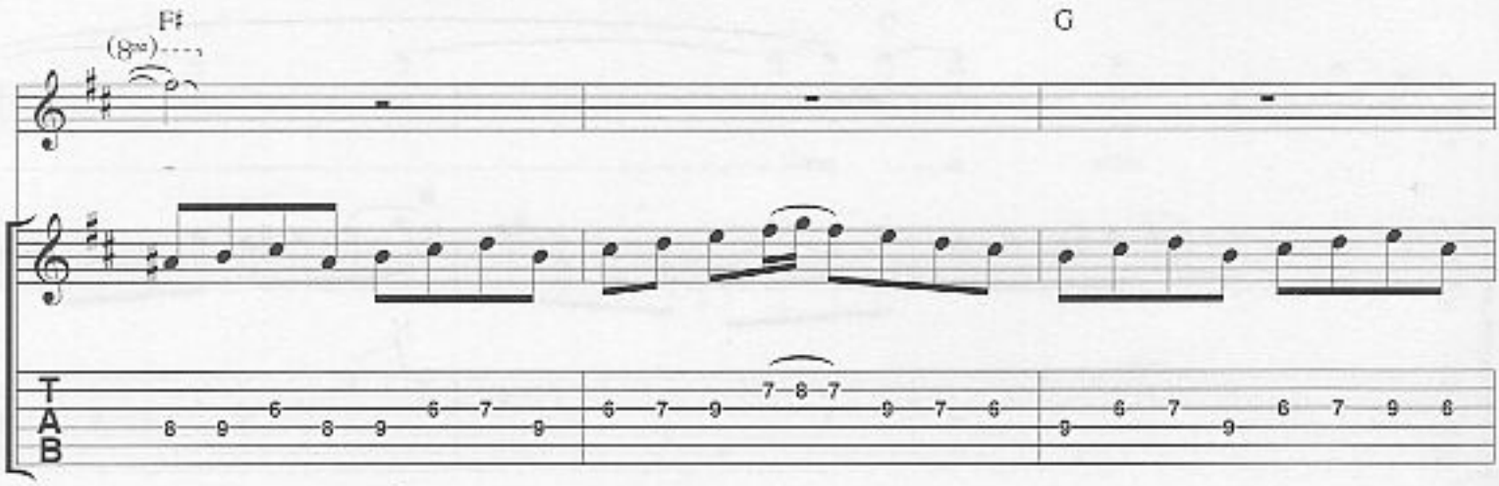
F♯
(8va)
G
T
A
B

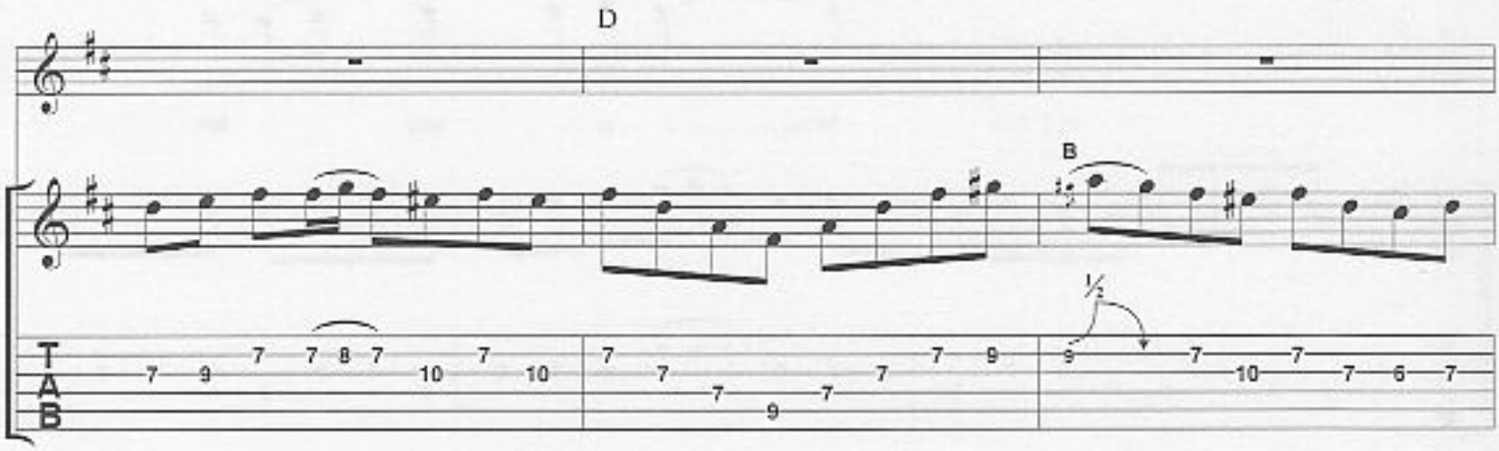
D
B
½
T
A
B

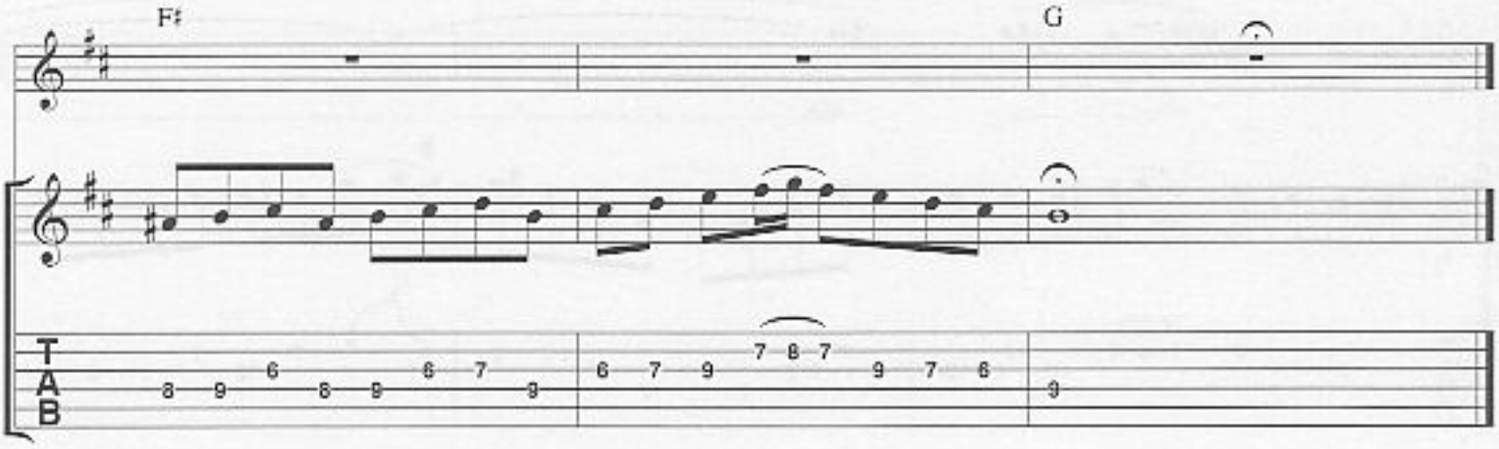
F♯
G
T
A
B